

# Patient report

Bio-Rad                      DATE: 03/14/2019  
D-10                         TIME: 03:16 PM  
S/N: #DJ4I016123        Software version: 4.20-2  
Sample ID:                 10437703  
Injection date             03/14/2019 03:07 PM  
Injection #: 30             Method: HbA1c  
Rack #: ---                Rack position: 3

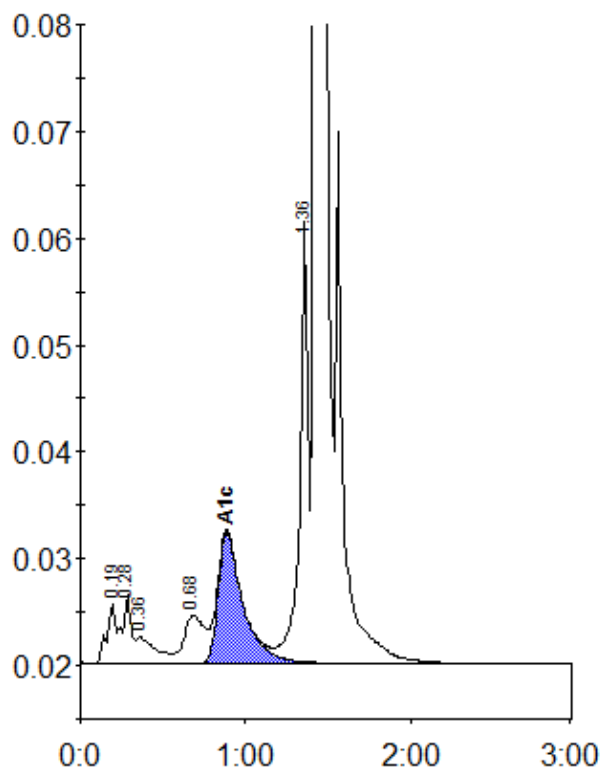

Peak table - ID: 10437703

| Peak        | R.time | Height  | Area    | Area % |
|-------------|--------|---------|---------|--------|
| A1a         | 0.19   | 5575    | 21395   | 0.9    |
| A1b         | 0.28   | 6433    | 24023   | 1.0    |
| Unknown     | 0.36   | 2469    | 20549   | 0.8    |
| LA1c/CHb-1  | 0.68   | 4482    | 37560   | 1.6    |
| A1c         | 0.88   | 12331   | 128185  | 7.2    |
| P3          | 1.36   | 41725   | 147261  | 6.1    |
| A0          | 1.43   | 644703  | 2042579 | 84.3   |
| Total Area: |        | 2421553 |         |        |

|                |     |
|----------------|-----|
| Concentration: | %   |
| A1c            | 7.2 |